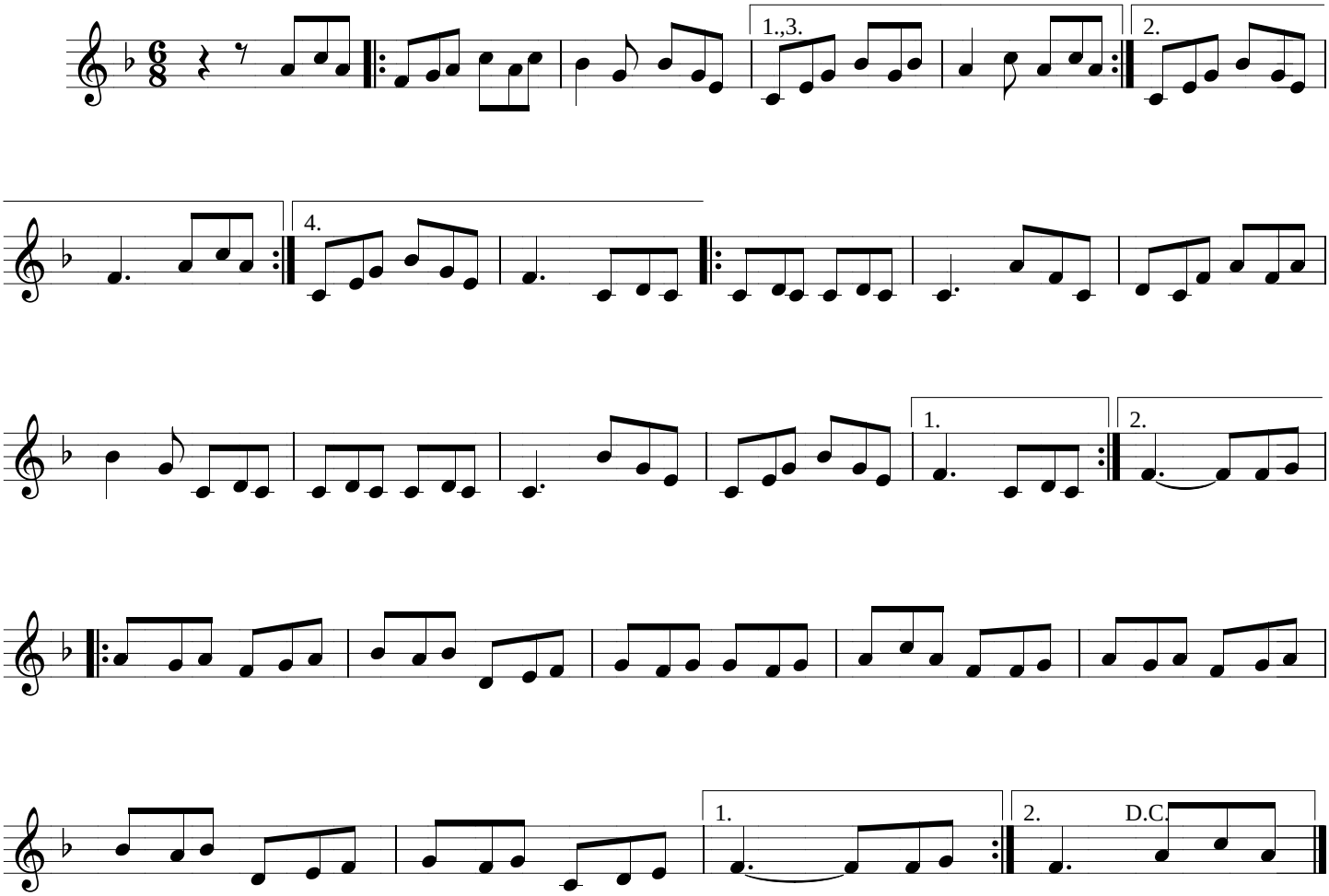A CABALEIRA