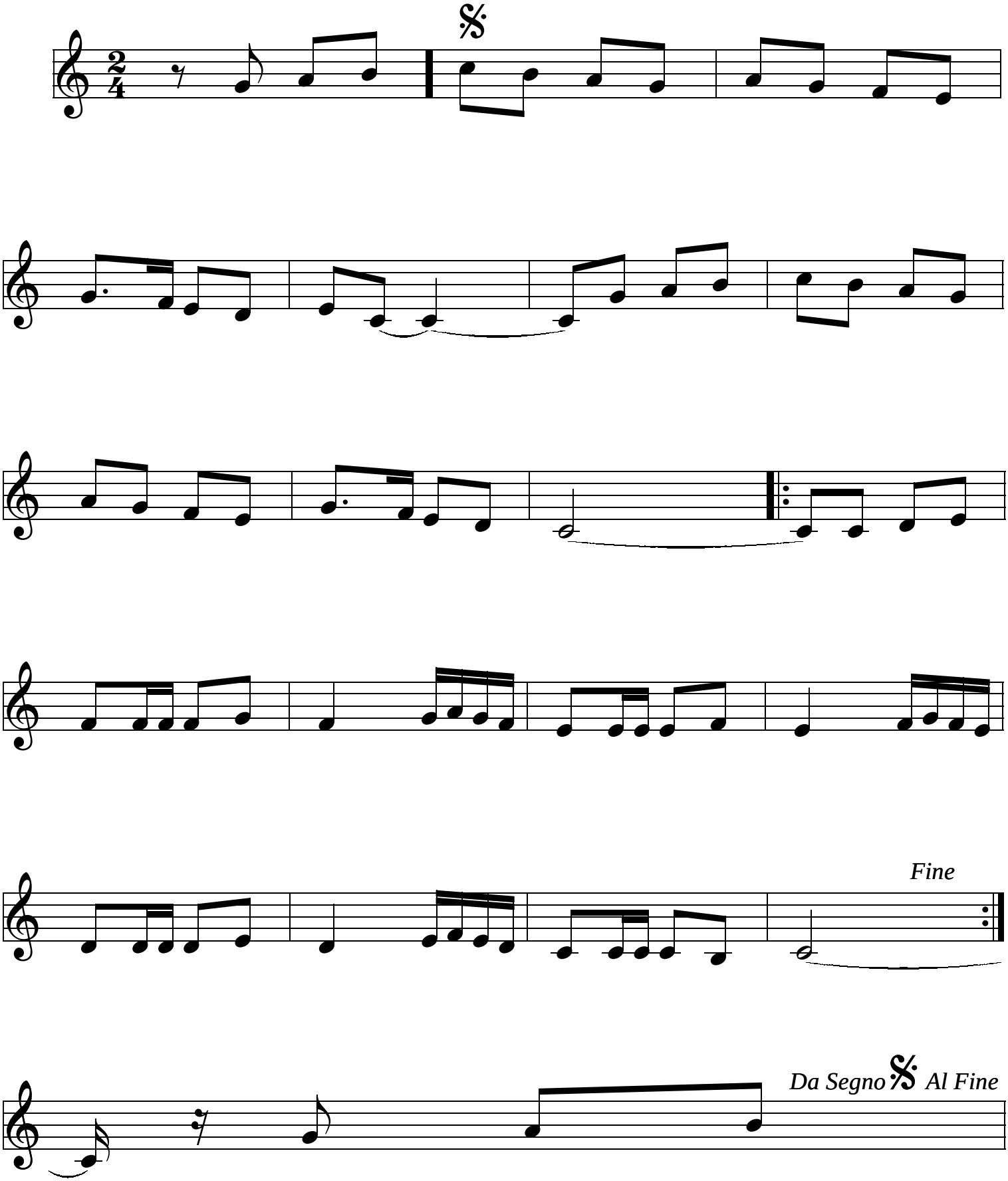# AGARRAU DE GRANDAS