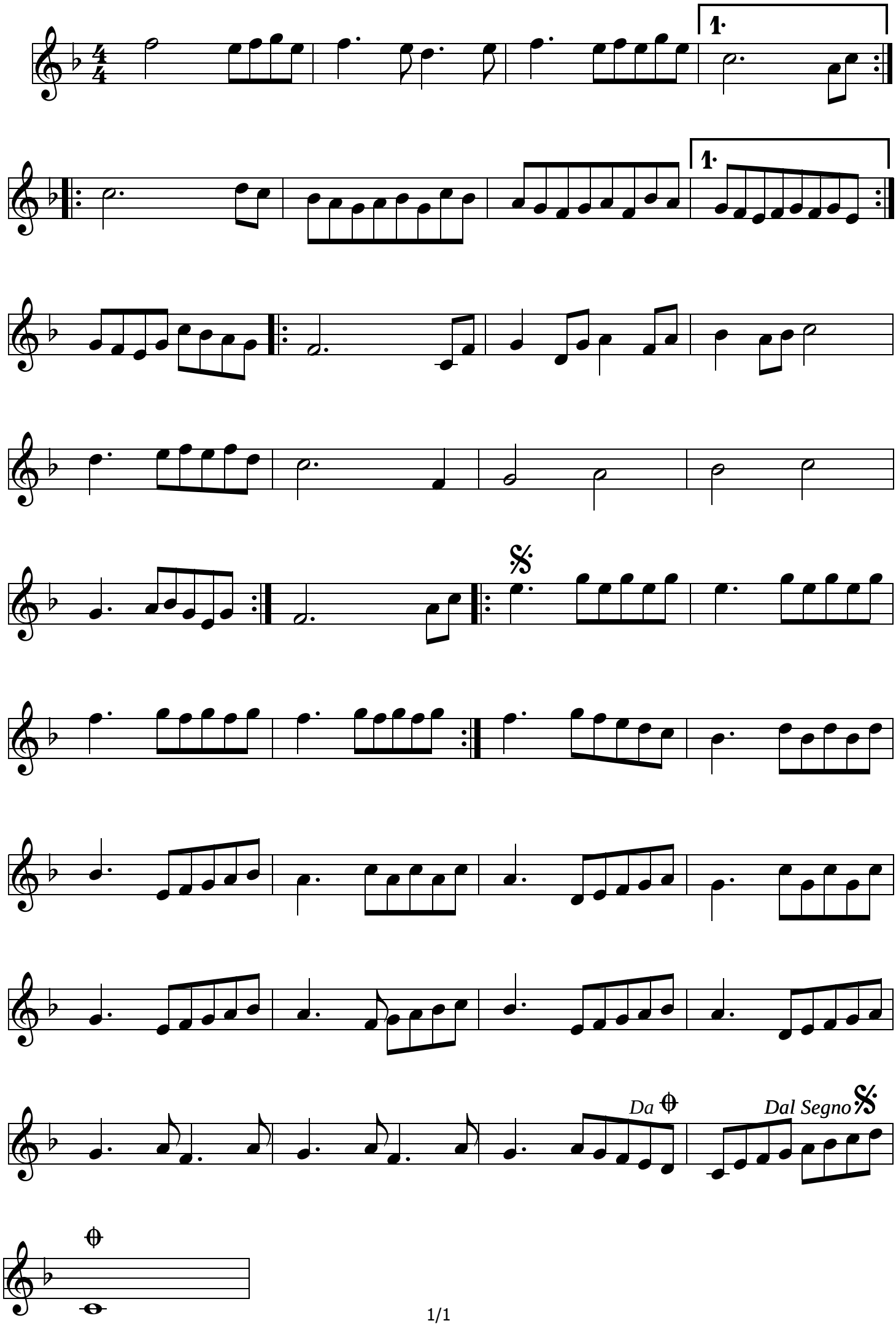Alborada d´Allunquia