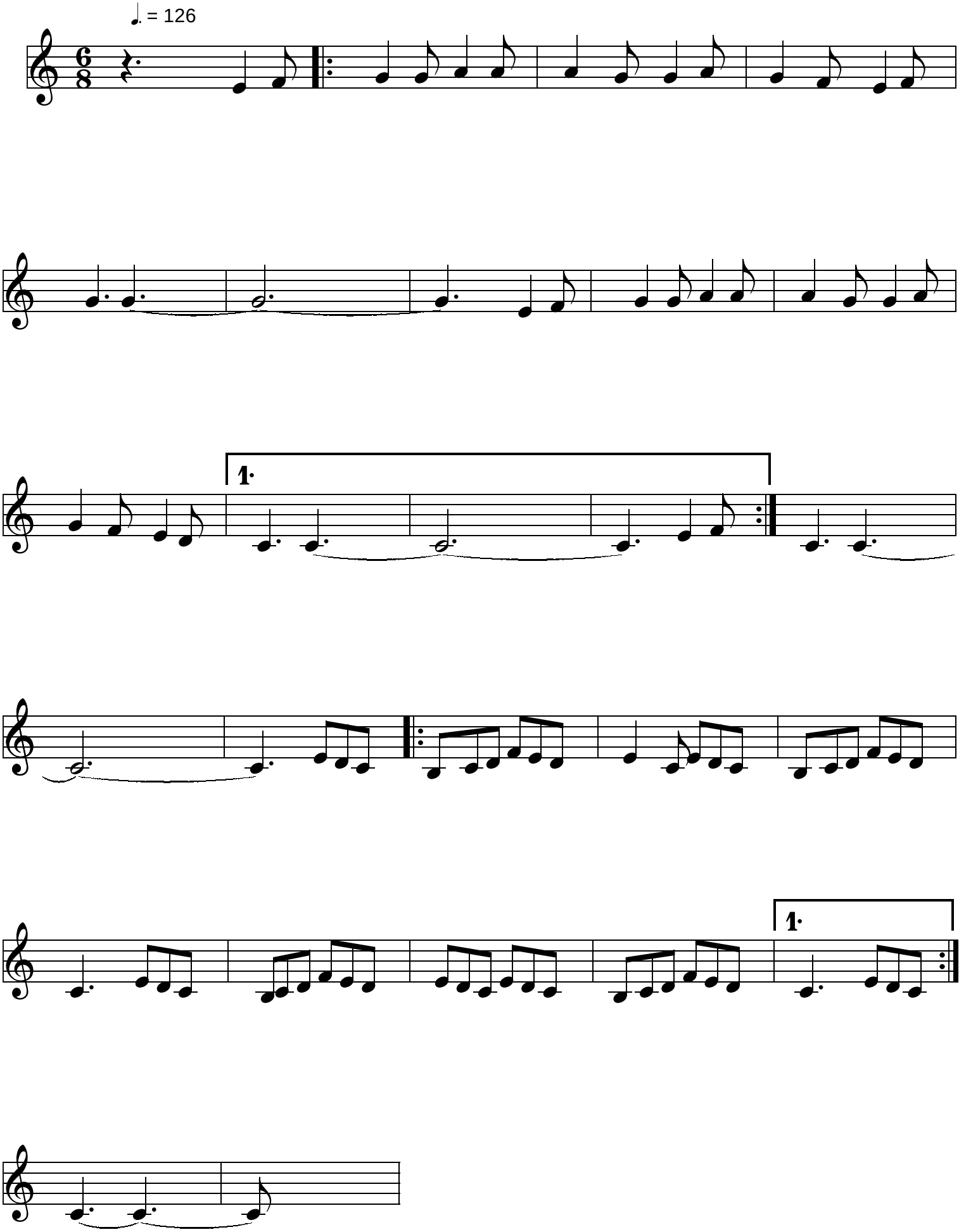La Maruxina